

#3949

## PLAT OF SURVEY OF

LANDS LOCATED IN THE NW  $\frac{1}{4}$  OF SECTION 1,  
T1N, R16E, IN THE VILLAGE OF WILLIAMS  
BAY, WALWORTH COUNTY, WISCONSIN.

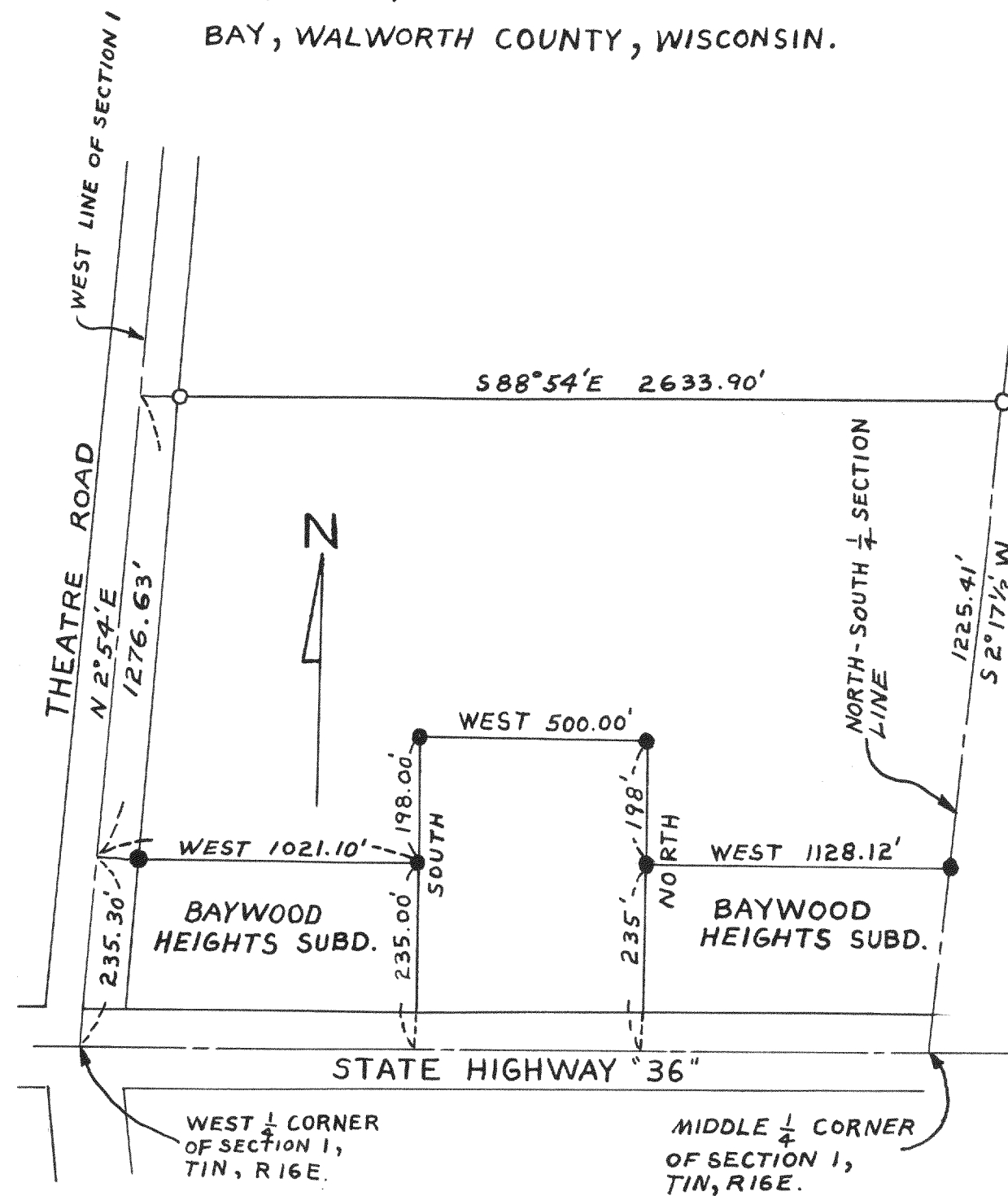

JANUARY 27, 1960

Lloyd L Jensen  
COUNTY SURVEYOR

#3950

## PLAT OF SURVEY OF

A PARCEL OF LAND LOCATED IN BLOCK 22,  
CHAPMAN AND LUDINGTON'S ADDITION TO  
THE VILLAGE (NOW CITY) OF WHITEWATER,  
WALWORTH COUNTY, WISCONSIN.

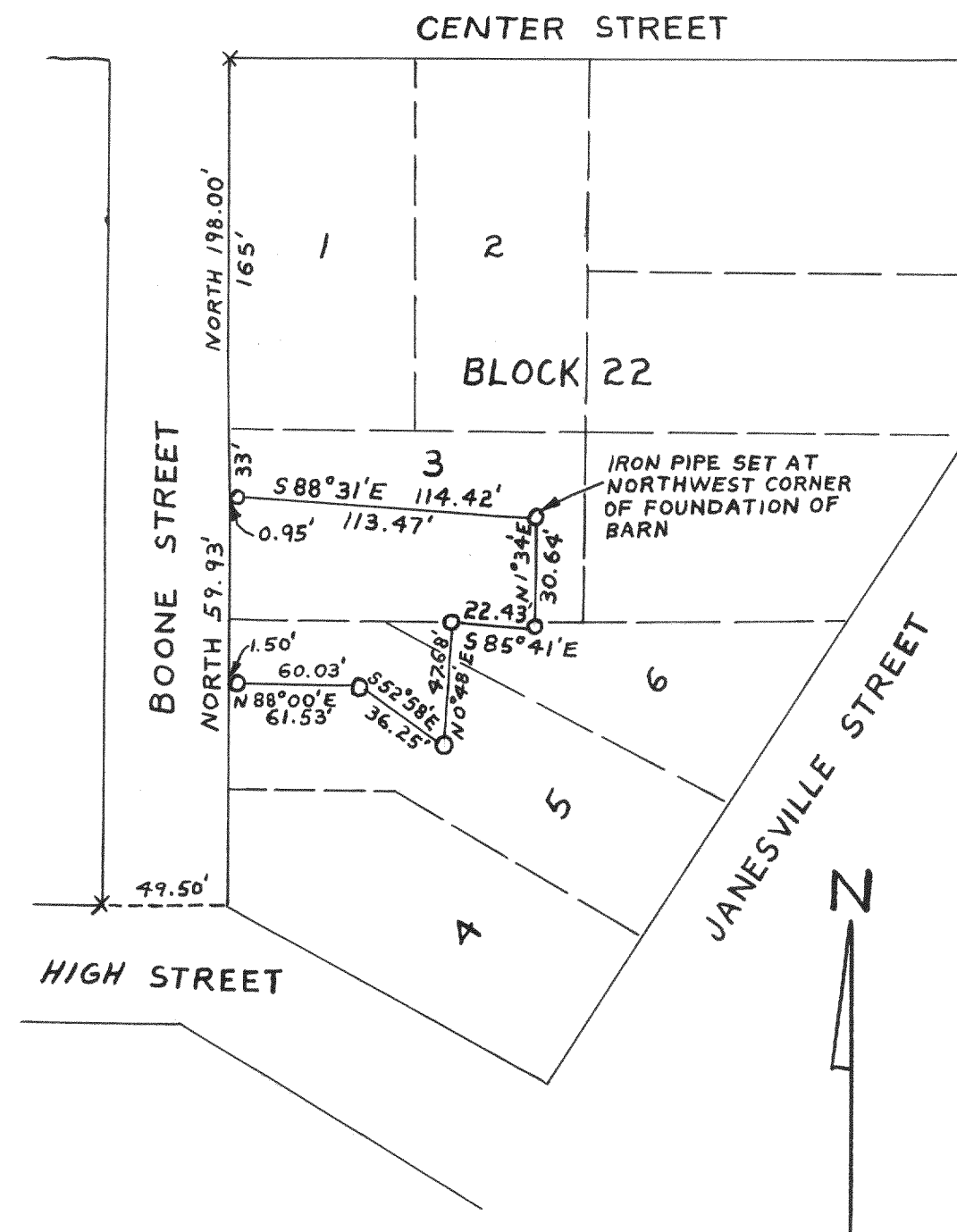

DECEMBER, 1960

Lloyd L Jensen  
COUNTY SURVEYOR

#3951

## PLAT OF SURVEY OF

LANDS LOCATED IN THE WEST  $\frac{1}{2}$  OF THE  
NORTHWEST  $\frac{1}{4}$  OF SECTION 9, T3N, R16E,  
WALWORTH COUNTY, WISCONSIN.

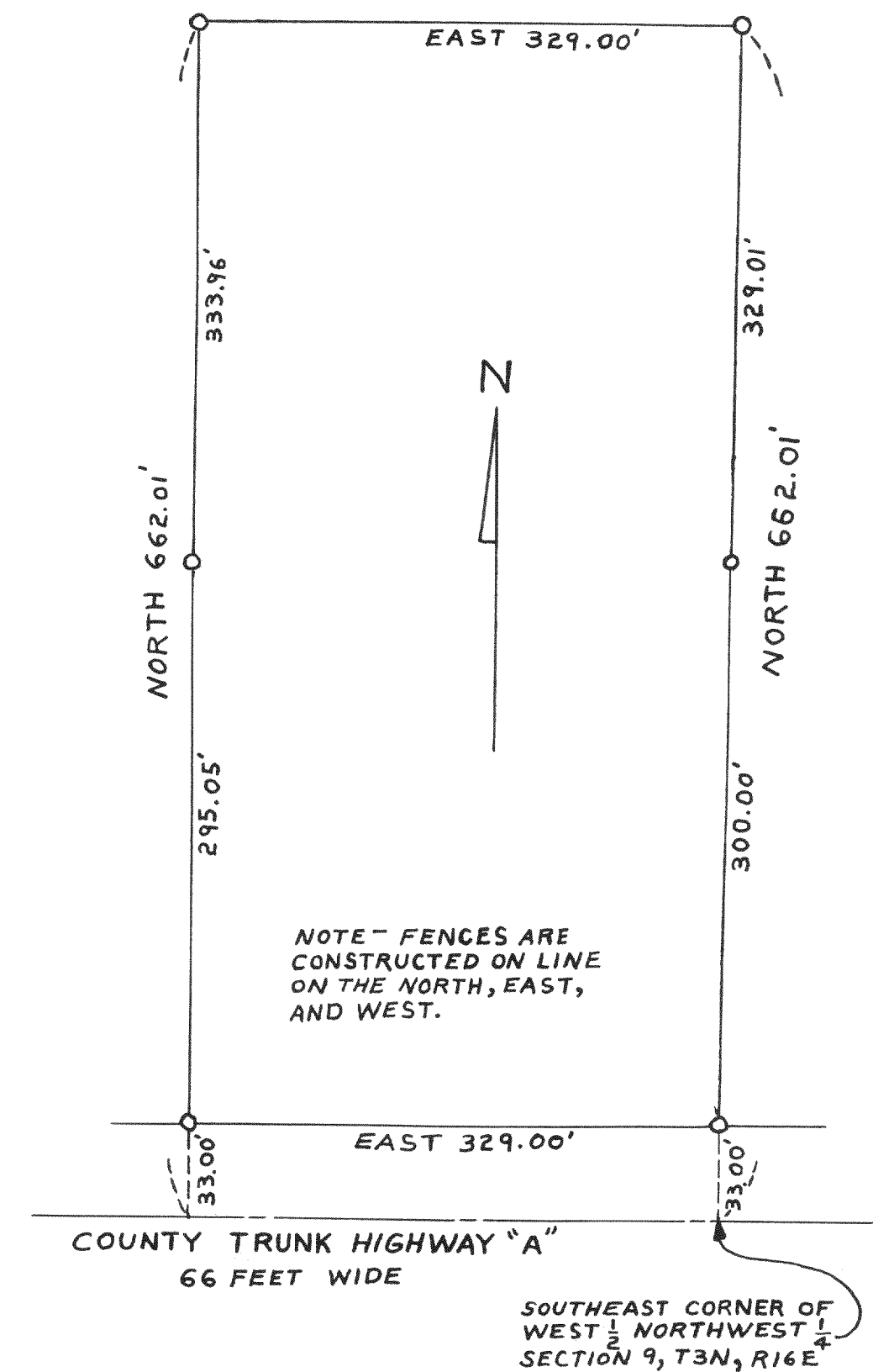

JUNE, 1960

Lloyd L Jensen  
COUNTY SURVEYOR